

Asthma

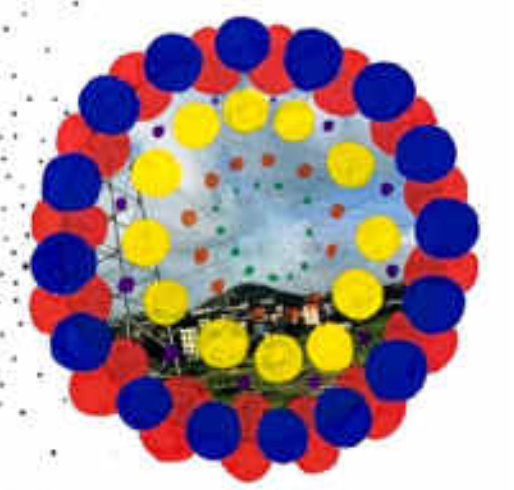

I created the project Asthma, closely related to my personal experiences as a girl who has had bronchial asthma for over ten years. To convey an feeling of suffocation during an asthma attack, I adopt plastic materials in my work. As to the color design, I have brightened the blue and purple from the asthma spray carried with me and the red from the human respiratory organs to give a sense of warmth and healing. Asthma attack never gives me a pleasant feeling, but through this project, I hope to help people understand this disease and, more importantly, encourage people who suffer from asthma to keep optimistic toward their life even though the disease is incurable currently.

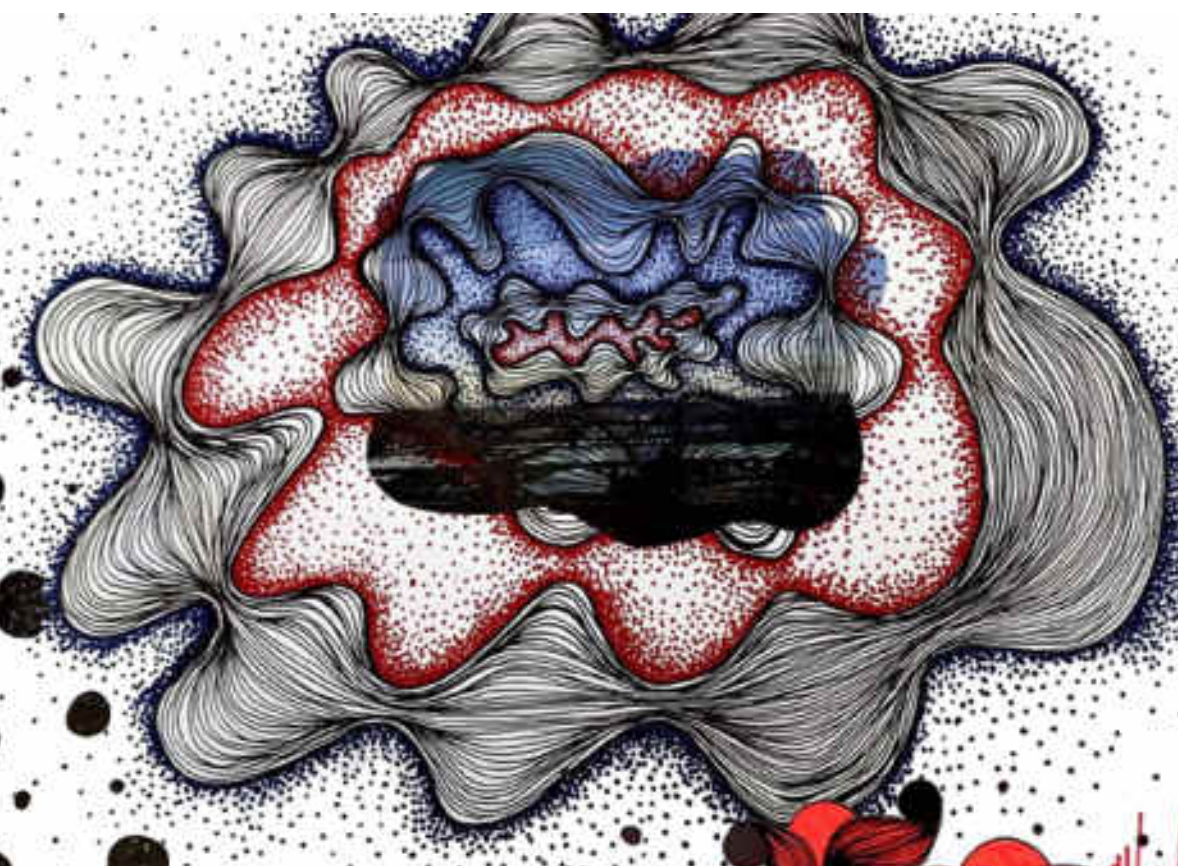
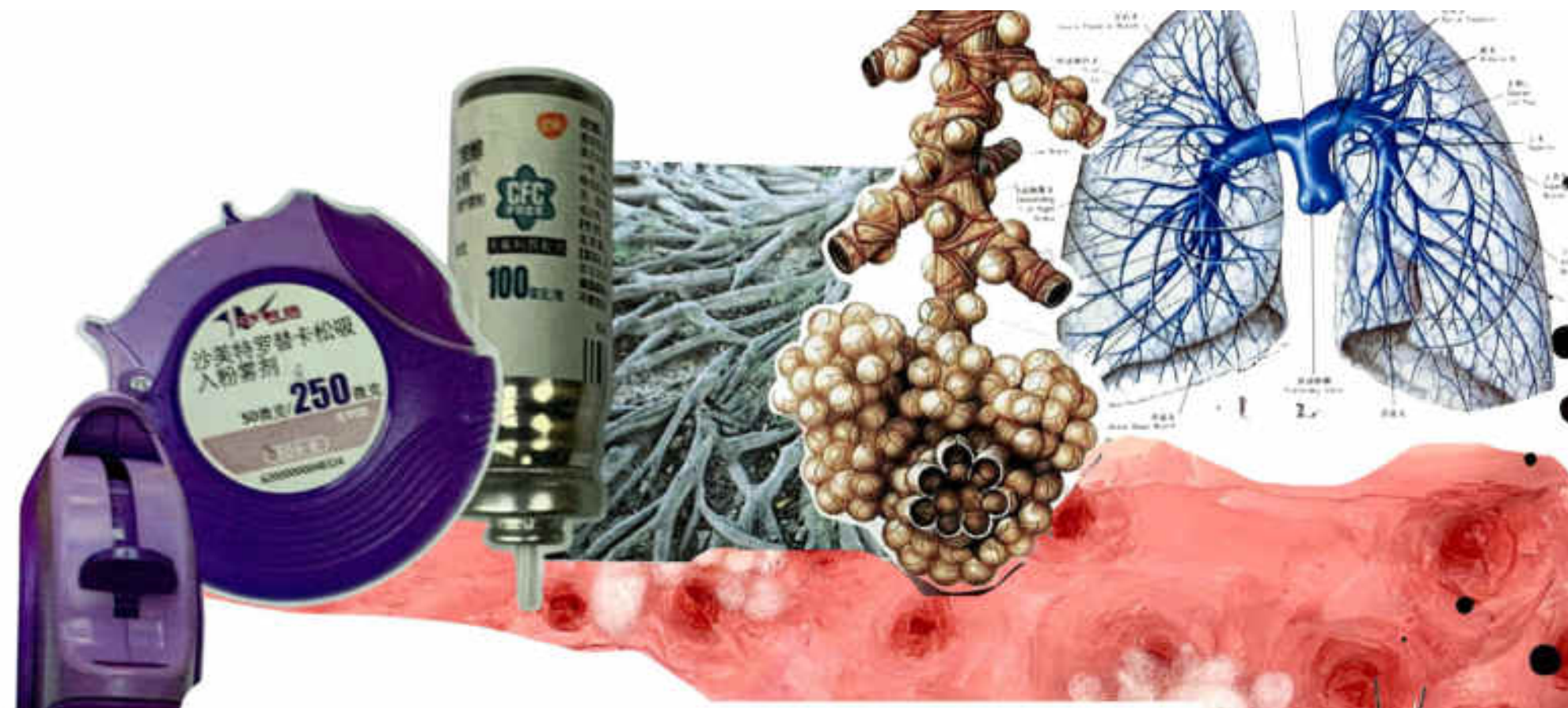

华中科技大学协和深圳医院
疾病诊断及休假证明书

华中科技大学协和深圳医院
书写科室: 皮肤科门诊
书写医生: 刘其玲
诊室: 4诊室

主诉: 静 0004194993
性别: 女 年龄: 17岁6月
病历号: K05
就诊时段: 16:00-16:30
状态: 迟到等候
出到时间: 2021-10-18 16:10:59

*I collected my diagnose
everytime I go to see
my Asthma doctor.*

华中科技大学协和深圳医院
深圳坪山院区(坪山院区) 地址: 龙岗区坪山街道 坪山大道1000号
坪山院区(坪山院区) 地址: 龙岗区坪山街道 坪山大道1000号
坪山院区(坪山院区) 地址: 龙岗区坪山街道 坪山大道1000号

项目名称/检查	检测结果	正常范围
血常规(含网织)	10.6/16.5% 10.6/16.5% 10.6/16.5%	10 10 10
尿常规	10.6/16.5% 10.6/16.5% 10.6/16.5%	10 10 10
肝功能	10.6/16.5% 10.6/16.5% 10.6/16.5%	10 10 10
肾功能	10.6/16.5% 10.6/16.5% 10.6/16.5%	10 10 10
血脂	10.6/16.5% 10.6/16.5% 10.6/16.5%	10 10 10
血糖	10.6/16.5% 10.6/16.5% 10.6/16.5%	10 10 10
尿酸	10.6/16.5% 10.6/16.5% 10.6/16.5%	10 10 10
电解质	10.6/16.5% 10.6/16.5% 10.6/16.5%	10 10 10
凝血	10.6/16.5% 10.6/16.5% 10.6/16.5%	10 10 10
免疫	10.6/16.5% 10.6/16.5% 10.6/16.5%	10 10 10
其他	10.6/16.5% 10.6/16.5% 10.6/16.5%	10 10 10

体格检查: 一般情况尚可, 专科检查: 以上副鼻窦片未见异常, 舌苔...

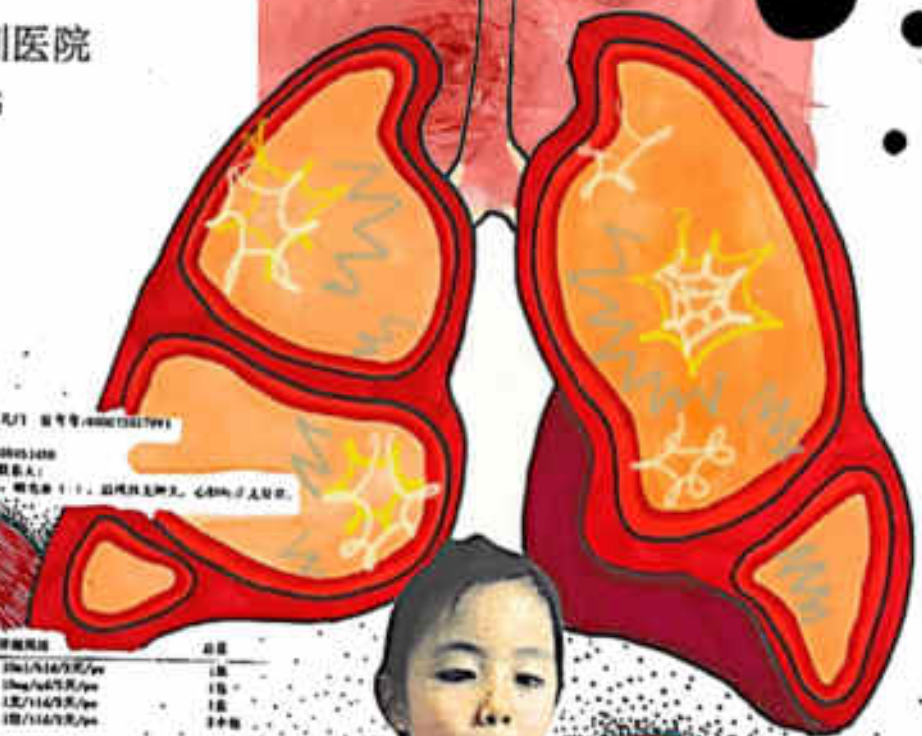

When I was suffering from asthma, my vision became whimsical, it feels like there were a lot of dots and curls in my world, I created some illustration to show what I saw.

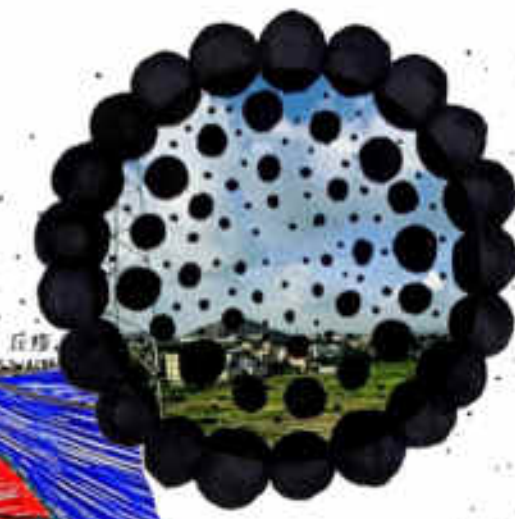
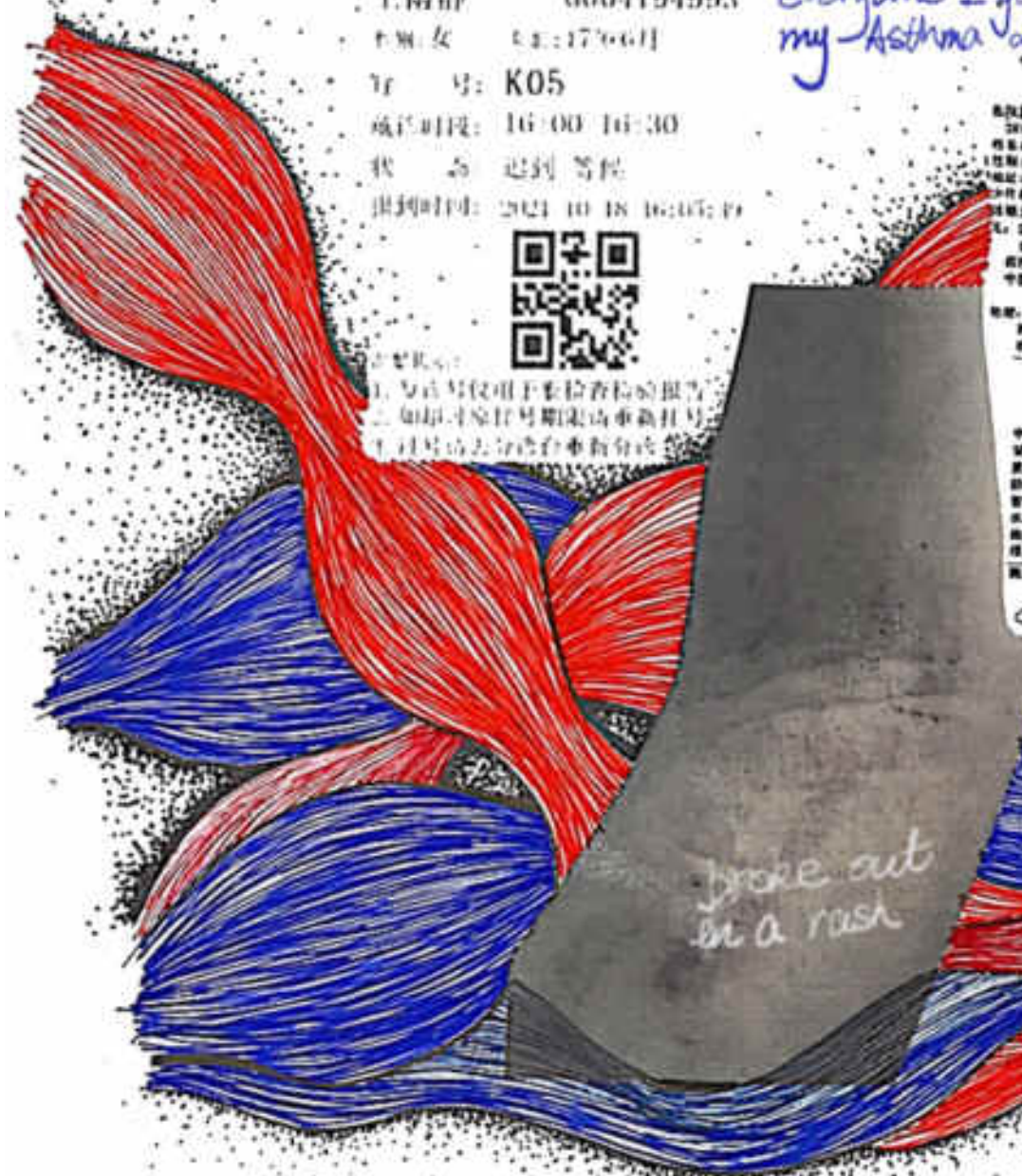

治疗表格编号: SY-MCI-Y110-061-01
开证明医生: [Signature]
开立日期: 2021年10月18日

Textile development

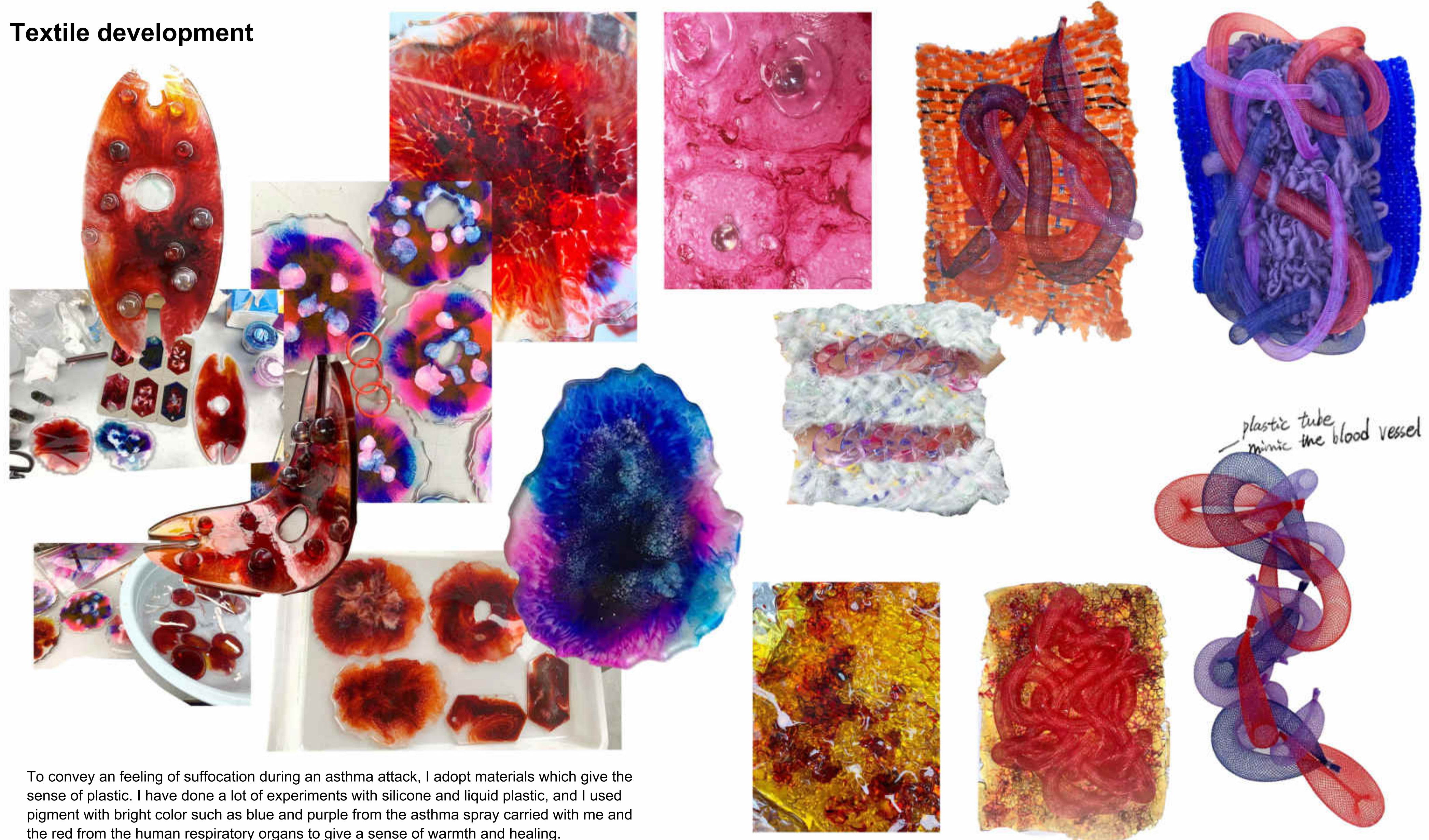

To convey an feeling of suffocation during an asthma attack, I adopt materials which give the sense of plastic. I have done a lot of experiments with silicone and liquid plastic, and I used pigment with bright color such as blue and purple from the asthma spray carried with me and the red from the human respiratory organs to give a sense of warmth and healing.

Weaving with plastic thread and chain, which convey an feeling of suffocation.



Knit experiment



weaving experiment
Bubble - allergen



connect silicone

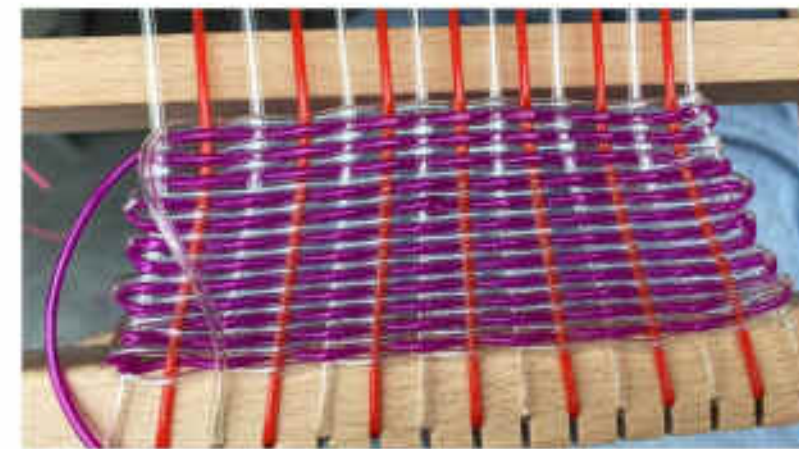
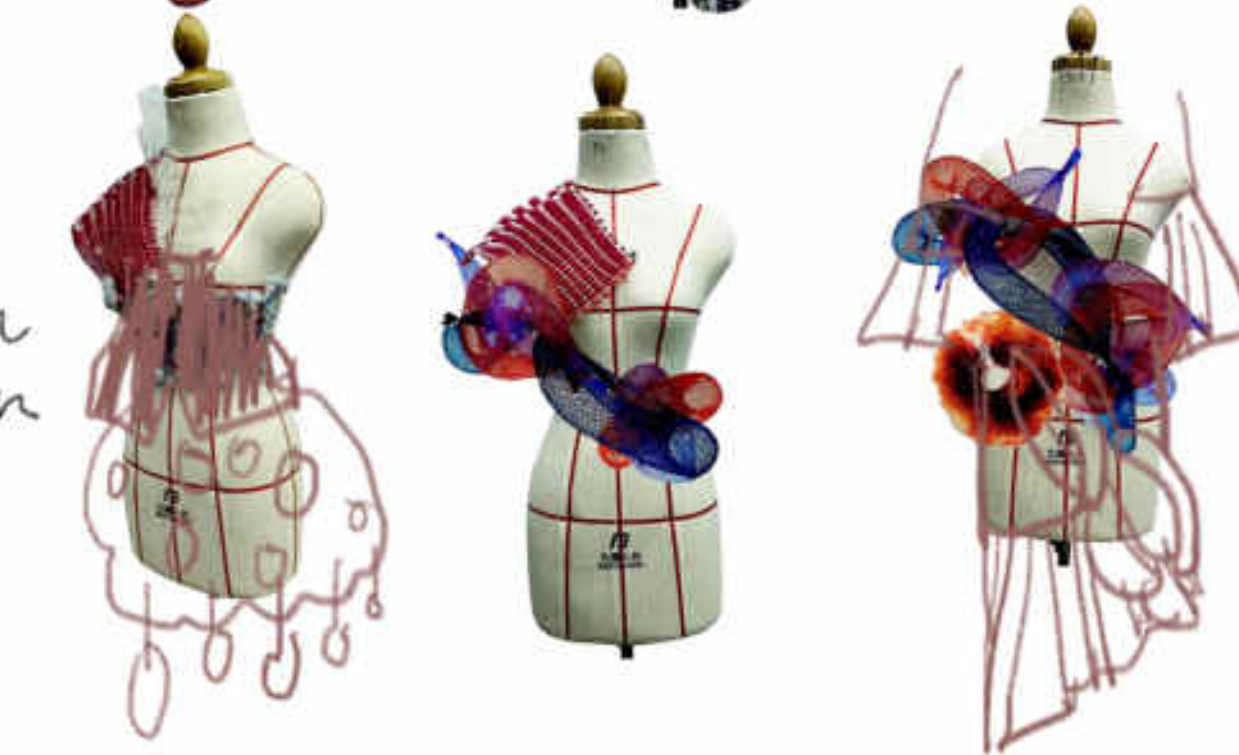
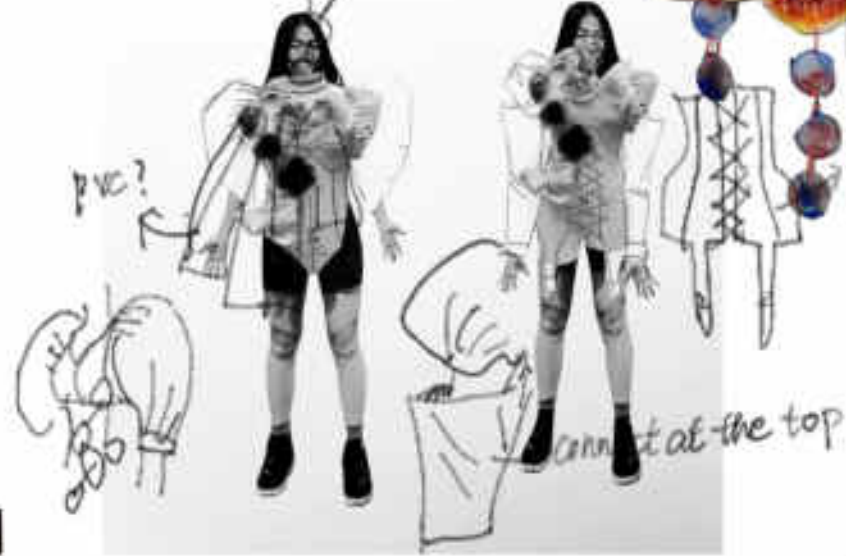

Weaving with
Plastic chain



Design development

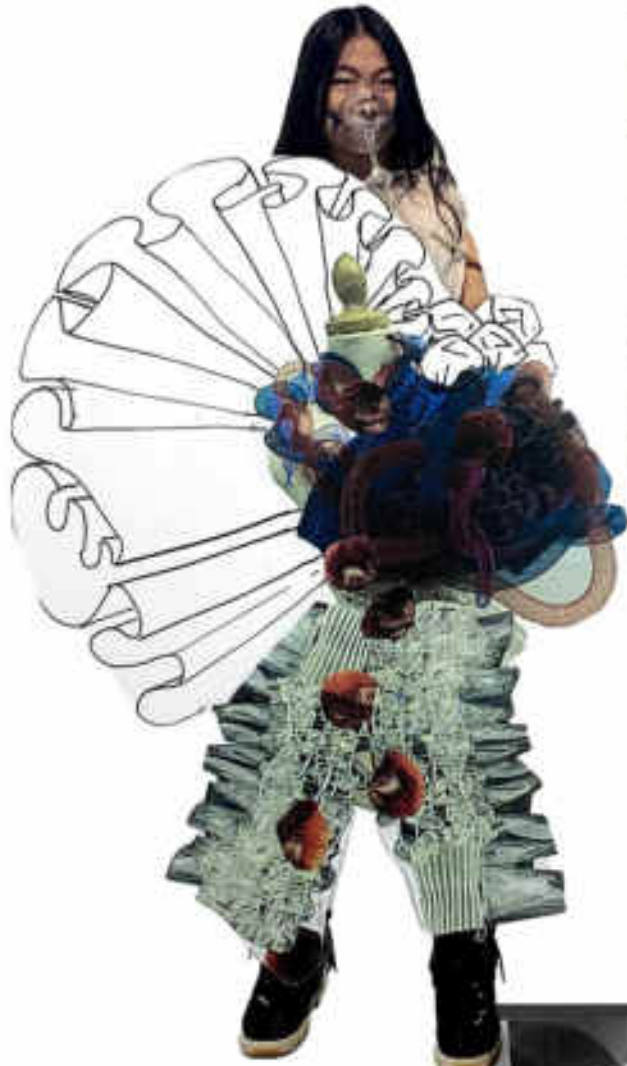

insert plastic tube into knit



Fitting process



final textile making



corset bodice making

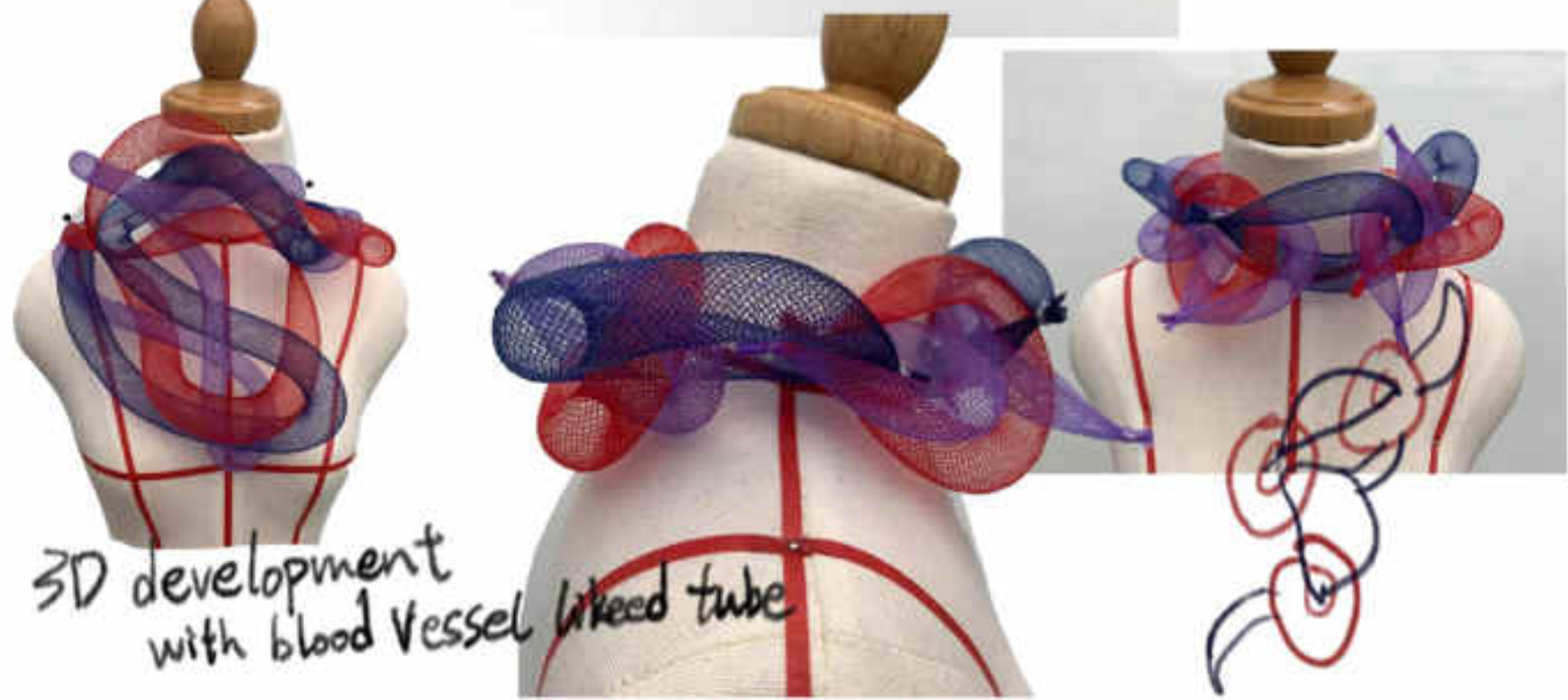
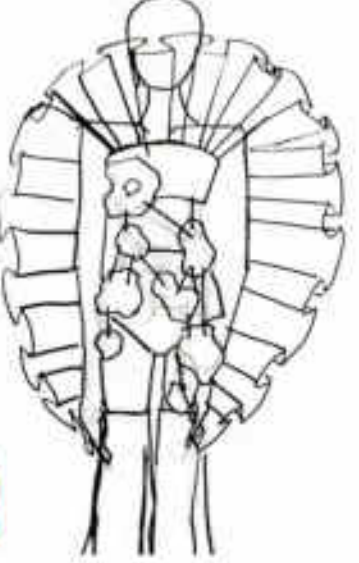

3D development with blood vessel like tube





Final line-up







